

# CERTIFICATE OF SURVEY

NE COR.  
SECTION 17  
T11N-R12W  
FD. CO. MON.  
AS REC. IN  
VOL. 1- PAGE 158  
(L.C.R.C.)

E¼ COR.  
SECTION 17  
T11N-R12W  
FD. ½" IRON  
-V- 33.00'  
20" MAPLE N50W 40.65'  
40" MAPLE S65E 31.20'  
6" MAPLE NS5E 45.45'



NORTH LINE ¾ OF SE¼ OF NE¼  
S89°30'26"E  
954.73'

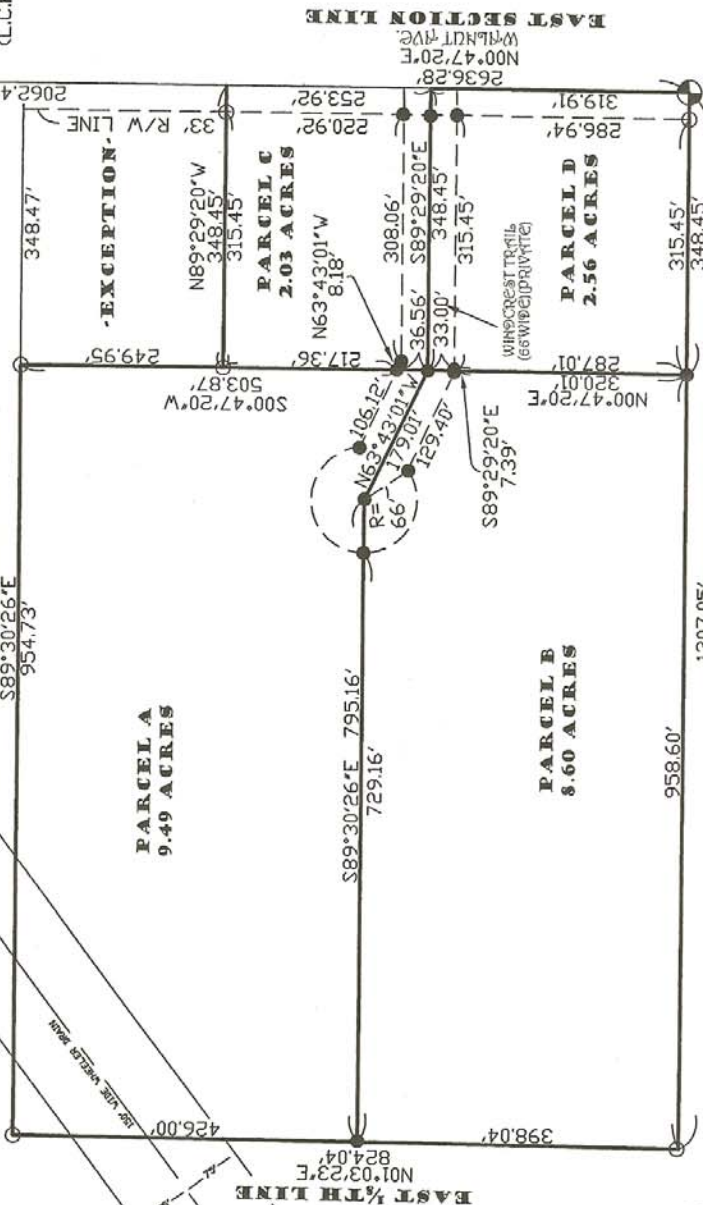

This proposed parcel division is subject to municipal approval pursuant to the "Land Division Act", P.A. 591 of 1996.

If a survey is made for the purposes of describing a parcel in a conveyance of title, a certified copy of that survey shall be recorded at the time of recording the conveyance of title with the register of deeds in the county in which the land is situated. [ P.A. 132, of 1970]

**LEGEND**

- Set Nail/PK
- Set Stake on Line
- Set Iron
- Fd. Iron
- ⊙ Sec. 1/4 Cor.
- ⊙ Sec. Cor.
- ⊙ Record
- P Prorated
- M Measured
- C Computed

I hereby certify that I have surveyed the parcel of land described, that said survey was performed with a field error of closure "of 1 in 5000 or greater", and that I have fully complied with the requirements of Sec. #3, Act #132, P.A. 1970.

*Christopher J. McCrimmon*  
Christopher J. McCrimmon, P.S. No. 47962

Dated: 4/13 2006



BEARINGS BASED ON  
GPS observation  
State Plane coordinates.

COPYRIGHT 2003 LCM, Surveying & Engineering



**Surveying & Engineering LLC**  
1-888-223-4235  
PH. 231-743-3000 Fax. 231-743-3001  
225 E. MAIN ST. MARION, MI 49665

DATE: 04/01/06  
DRN BY: FTW  
CHD BY: CJM  
SHEET 1 OF 2

CLIENT:  
Part of the NE¼  
Section 17, T11N, R12W,  
Grant Twp., Newaygo Co., MI.

FB/PG:  
99/26  
JOB NO.:  
05362A